

Homes of Love

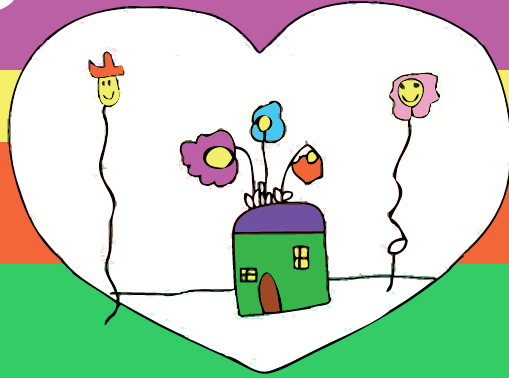

Giving Catalog



www.homesoflove.org

Educational Needs



\$30

Fees & School Supplies

\$30.00 per child

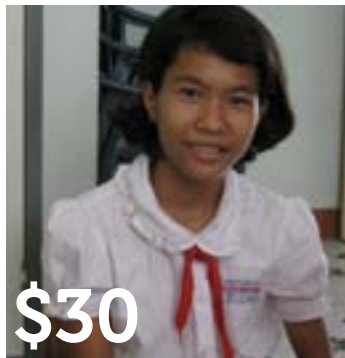

\$30

Uniforms

\$30.00 per child

Supplemental Educational Needs



\$20

Music Lessons

\$20.00 per child/month



\$50

Bible Camp

\$50.00 per child each summer



\$180

Academic Tutoring

\$180.00 per tutor/month (most homes have more than 1 tutor)

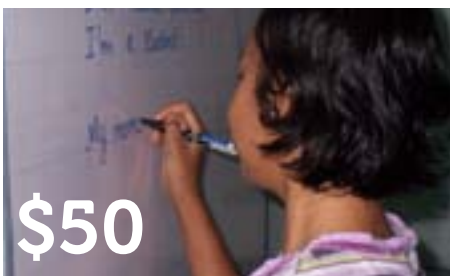

\$50

English Tutoring

\$50.00 per child/month (for high school students only)

Technology Needs



Computer
\$400.00 each



Printer
\$100.00 each



Internet Access
\$400.00/ year
per home



Music Keyboard
\$100.00 each

Daily Needs



\$80

Clothing
\$80.00 per child each year

Haircuts
\$15.00 per house/ month



\$15



\$30

Transportation to Church
(hired motor bike drivers)
\$30.00 per house/ month

Medical Needs

\$30



Vitamins

\$30.00 per child each year

Medicines

\$50.00 per home/ month

\$50



Medical Exams & Immunizations

\$100.00 per child/year

\$100



Household Needs



\$20



Home Supplies

(purchase and replace blankets, mattresses, appliances, etc.)

\$20.00 per home/ month



\$200



Painting & General Home Maintenance

\$200.00 per home each year



\$750

Catastrophic Storm Damage

est. \$750.00 per home each year (typhoons and subsequent flooding are frequent)

Special Gifts

\$15



Birthday Parties

\$15.00 per child/ year

\$80



Bikes

\$80.00 each

\$15



Tet -Annual Vietnamese Holiday Celebration

(clothes, gifts, & food)
\$15.00 per child/ year



Bibles

\$10.00 each

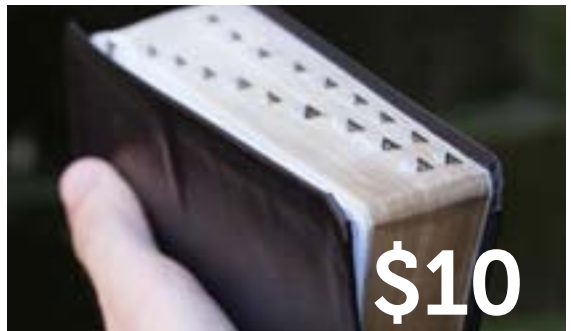

\$10

Reaching Out



Twice a year, HOL children are reaching out to local orphanages, poor children, and street children. The children take needed school supplies, food, and a few extra treats to children in their community who are less fortunate. They raise funds for these projects by washing motorbikes and selling crafts they make. We match their funds to help support their efforts.

\$150.00 per year each home



About Homes of Love

Homes of Love partners with local Christians in Southeast Asia to establish and maintain small family-structured homes for orphaned and at-risk children.



Ordering

To place your order, please fill out the following information, and mail this form, along with your designated donation, inside the self-addressed envelope located in the middle of this catalog.

Write in your gift amount in the space provided next to an area of need. Your designated gift will be used for the most current needs within the area of your choice.

Gift	Amount
Educational Needs	\$
Technology Needs	\$
Daily Needs	\$
Medical Needs	\$
Household Needs	\$
Special Gifts	\$
Reaching Out	\$
Total	\$

Name

Address

City State Zip

Phone

Email

If giving by credit card, please fill out the following information.

_____ Visa _____ MasterCard _____ Discover _____ American Express

Debit/Credit Card Number: _____

Expiration Date: _____ Security Code: _____

Name on Card: _____

Amount to be deducted: _____

Signature: _____

If giving by check, please make it payable to Homes of Love, Inc.

Homes of Love, Inc.
PO Box 30675 | Knoxville, TN 37930

hol@homesoflove.org
865.660.4048